The Olympian Cup

2025 **GCHS CH HARTSAGE MCKENZIE** **ERIC HARTELIUS DVM**	
2024 **GCHS CH HARTSAGE SUPERNOVA** **ERIC HARTELIUS DVM**	

2023 **GCHG CH Clussexx on Red Alert at stonecroft** **Stacey Blau**	
2022 **GCHS CH Hartsage Rysan's Diana by Design** **Eric Hartelius DVM,** **Sandra Rohrbacher**	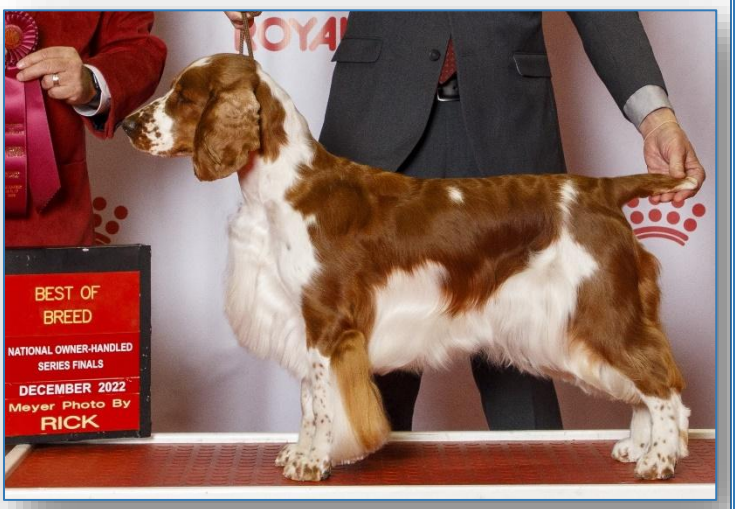

2021 **GCH CH Braith's Triple Crown At Stonewick** **Melanie Helms,** **Phillip Gilson,** **Meghen Bassel,** **Ryan Wolfe**	
2020 **GCHS Redsage Hello Sunshine RATO CGC TKN** **Katherine Dahlstet,** **Amy Herman**	

2019 **GCHG CH HARTSAGE RED VELVET** **ERIC HARTELIUS DVM**	
2018 **GCH CH ROLYART'S LET'S HAVE A PARTY** **CINDY FORD,** **SHELLEY TRAYLOR**	

2017 **GCH CH Rolyart's Crocodile Rock** **Shelley Traylor,** **Cindy Ford**	
2016 **GCHB CH Saga's Ruby Red** **Sandra Ilmanen**	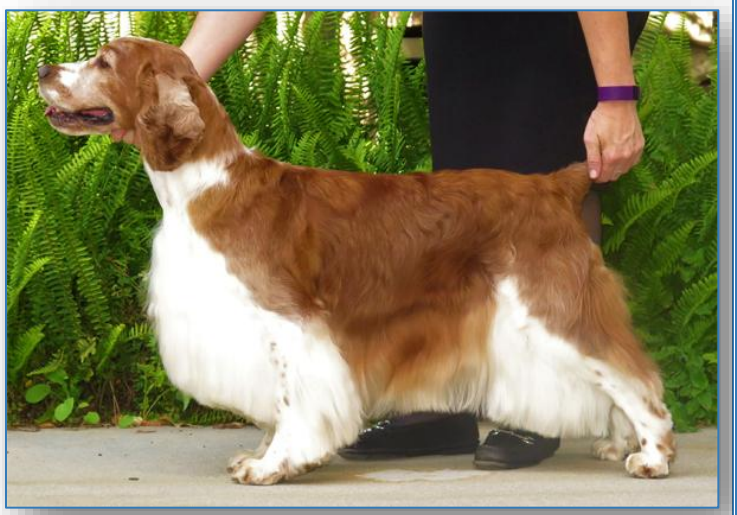

2015 **GCH CH Rolyart's It's My Party** **Cindy Ford,** **Shelley Traylor**	
2014 **GCH CH Mystic Acres First Lady At Five Star** **Wendy Jordan**	

2013

GCH CH ROLYART'S TALE-GATOR
SHELLEY TRAYLOR,
CINDY FORD

2012

GCH CH ROLYART'S TALE-GATOR
SHELLEY TRAYLOR,
CINDY FORD

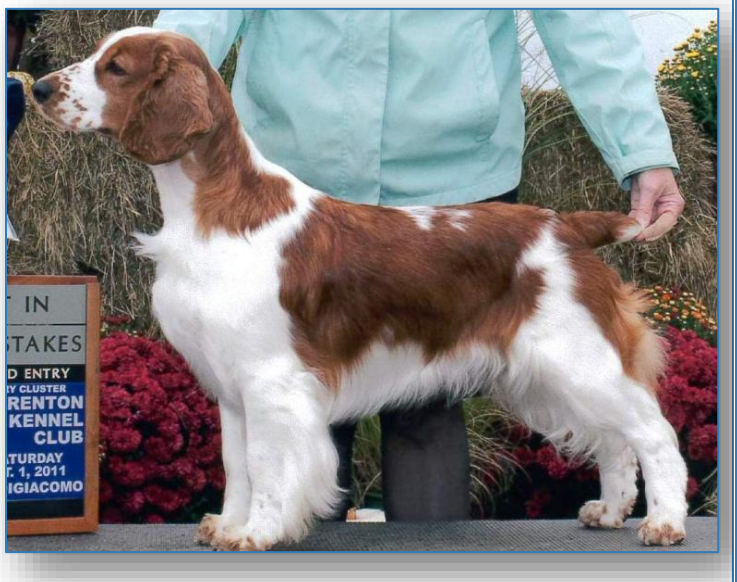

2011 **CH ROLYART'S FULL OF GRACE JH** **SHELLEY TRAYLOR,** **CINDY FORD**	
2010 **CH HOLLY HOUSE EMPRES JOSEPHINE WDX** **ANNE LEGARE,** **SANDRA ROTH**	

2009 **CH ROLYART'S FULL OF GRACE JH** **SHELLEY TRAYLOR,** **CINDY FORD**	
2008 **CH ROLYART'S FULL OF GRACE JH** **SHELLEY TRAYLOR,** **CINDY FORD**	

2007 **CH ROLYART'S FULL OF GRACE JH** **SHELLEY TRAYLOR,** **CINDY FORD**	
2006 **CH HOLLY HOUSE EMPRES JOSEPHINE WDX** **ANNE LEGARE,** **SANDRA ROTH**	

2005 **CH KY-BRYN'S RADIANCE WD** **PEGGY RUBLE**	
2004 **CH SHAWNDE'S LET THE GAMES BEGIN** **DEE & SHAWN FELTUS,** **SHELLEY TRAYLOR,** **CINDY FORD**	

2003 **CH STATESMAN'S AUTUMN AMBERLYNNE CGC** **MELANIE HELMS**	
2002 **CH TRYSTYN'S HULA POPPER** **SANDRA HOLMES**	

2001 **CH STATESMAN'S AUTUMN AMBERLYNNE CGC** **MELANIE HELMS**	
2000 **CH TYDAKY'S WYNDSONG** **ART & DIANE KILTS,** **CAROL KROHN,** **KAREN LYLE**	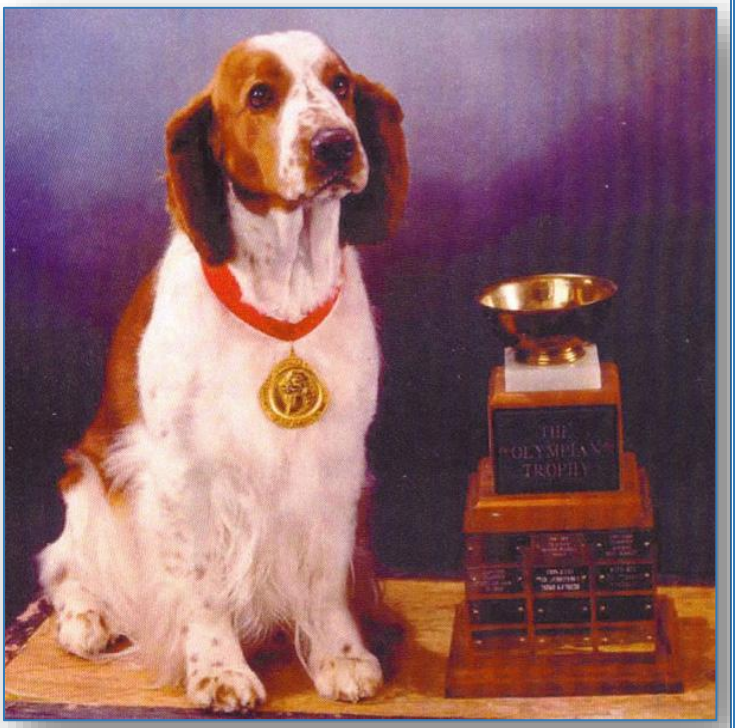

1999 **CH JOHNSTONE'S TANDAH ALA' FIRESIDE CD RE** **CHERYL JOHNSON**	
1998 **CH LYNLEE'S HOT TAMALE AT SAGA** **SANDRA ILMANEN**	

1997 **CH Aurora's Miss Scarlet** **Rhonda Kuhn**	
1996 **CH Saga's Orange Blossom Honey** **Sandra Ilmanen**	

1995 **CH HOLLY HOUSE ROYAL BLEND** **ANNE LEGARE**	
1994 **CH SAGA'S ORANGE BLOSSOM HONEY** **SANDRA ILMANEN**	

1993

CH FIRESIDE'S PRIDE O'KILLAGAY
TERI JOHNSTON

1992

CH FIRESIDE'S PRIDE O'KILLAGAY
TERI JOHNSTON

1991

CH FIRESIDE'S PRIDE O'KILLAGAY
TERI JOHNSTON

1990

CH PEARLYGATES SPRITE O'AURORA WDX
RHONDA KUHN

1989 **CH Baraboo Sissabagama** **Paul & Tonia Farnell**	
1988 **CH Statesman's Arista SH** **Susan, Gary & Meghen Riese**	

1987

CH LYNLEE'S KISMET OF ALEXIS
GAIL & TOM ROPE

1986

CH AURORA'S ELIXIR OF LOVE
ROBERT & PATRICIA RAMSEY

1985 **CH DMS RHIANNON CD WDX** **ANNE LEGARE**	
1984 **CH DMS RHIANNON CD** **ANNE LEGARE**	

1983

CH DMS RHIANNON CD
ANNE LEGARE

1982

CH KILLAGAY'S LIMBERLOST
CD WDX
COLLEEN O'KEEFE

1981 **CH OLYMPIAN'S FARAH OF ROYAILE** **GERALD & NORA CARLTON**	
1980 **CH RANDAIL TAFFY OF SYLABRU** **H.R. & JANE RANDOLPH**	

1979

CH SYLABRU'S CAITLIN OF WHIMSY CD CGC
ADRIENNE BANCKER

1978

CH KILLAGAY'S HONEY V SPOTTSWOOD
CELIE VALENTINE,
CONNIE CHRISTIE

The Olympian Cup Award

On August 23, 1978, Rick and Emily Preston, Olympian Kennels, presented the Olympian Cup to be awarded to the top winning Welsh Springer Spaniel bitch.

This document was created by Adrienne Bancker. It will be updated annually to include the newest award winner.